

# QUELLE EST CETTE ODEUR AGRÉABLE

ENGLISH TRANSLATION BY ROD MATHER  
TEXT AND MUSIC FRENCH TRADITIONAL  
ARRANGED BY RICKY VALADEZ

♩ = 90

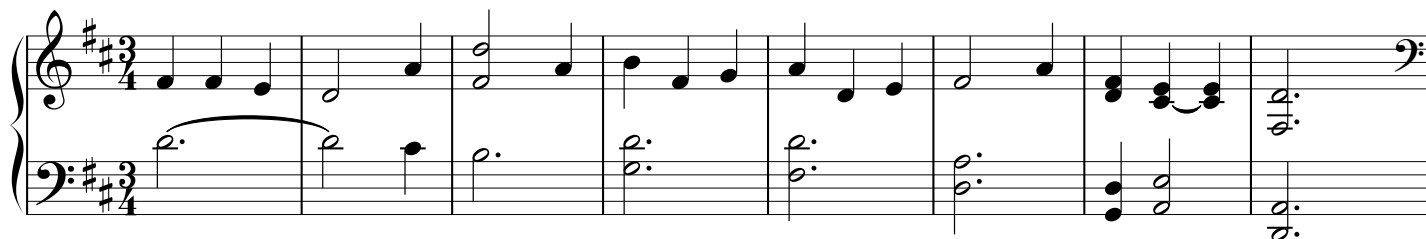

9 **A**

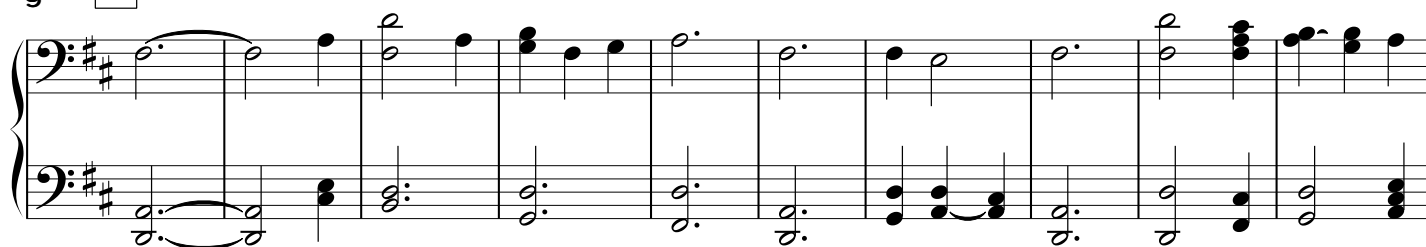

19

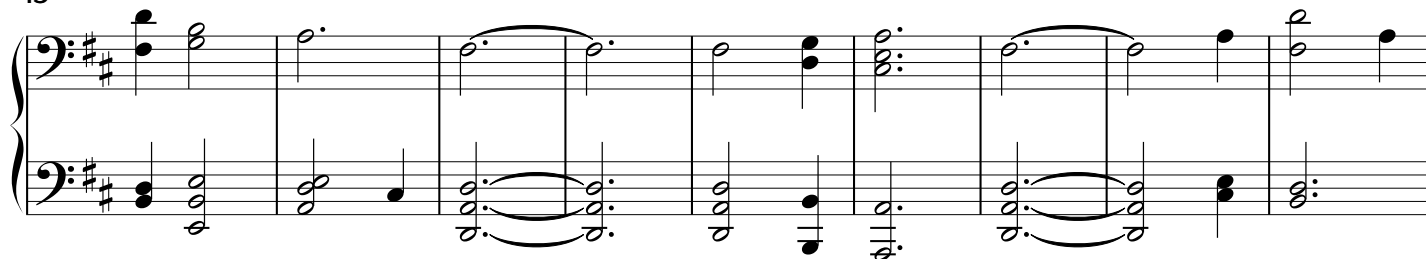

28

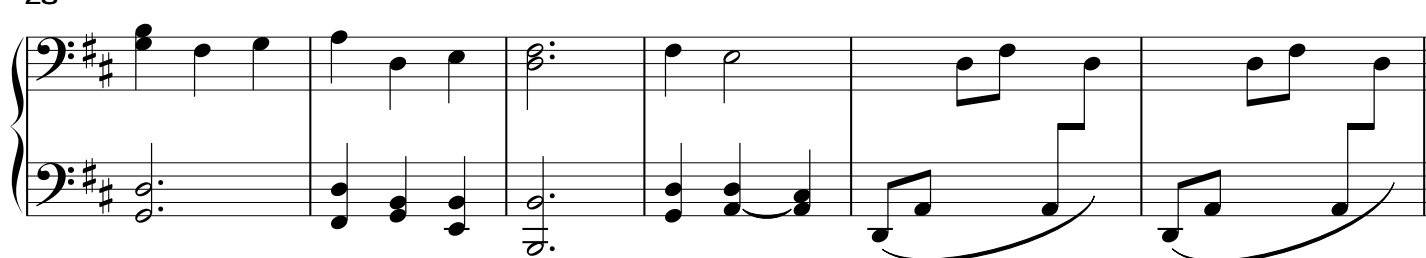

34 **B**

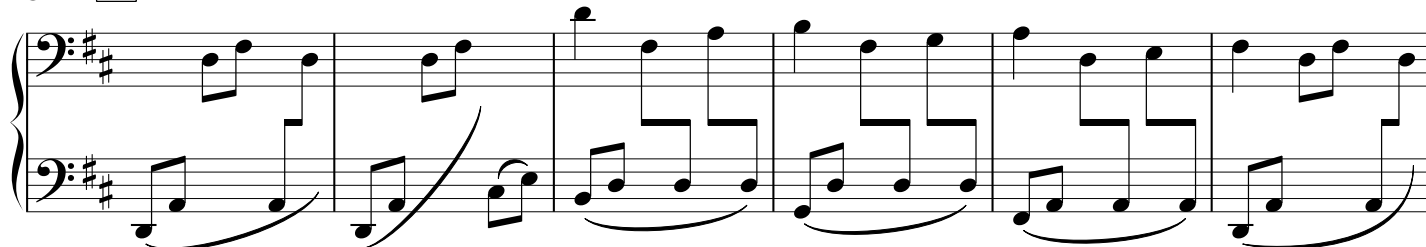

V.S.

COPYRIGHT © 2014 BY RICKY VALADEZ  
MAKING COPIES FOR NON-COMMERCIAL USE IS PERMITTED.  
THIS AND OTHER RICKY VALADEZ SHEET MUSIC  
MAY BE DOWNLOADED FREE AT:  
WWW.RICKYVALADEZ.COM

QUELLE EST CETTE ODEUR AGRÉABLE  
PIANO

40

46

52

58

NO PIANO

8

PIANO ENTERS STRONG

73

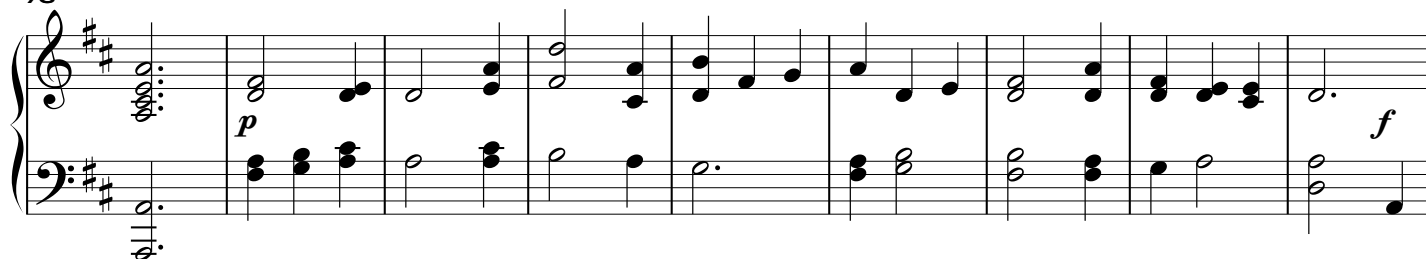

QUELLE EST CETTE ODEUR AGRÉABLE  
PIANO

3

82 **D**

91

98
