

PIANO

CONSIDER THE LILIES

COMPOSED BY ROGER HOFFMAN
ARRANGED BY RICKY VALADEZ

$\text{♩} = 63$

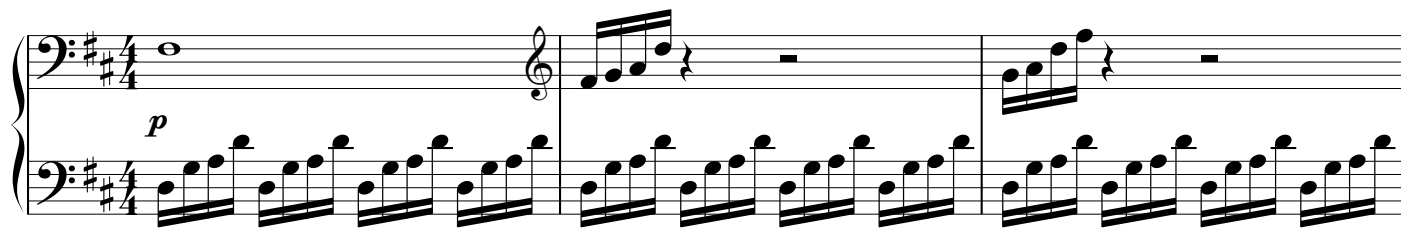

V.S.

COPYRIGHT © 2015 BY RICKY VALADEZ
MAKING COPIES FOR NON-COMMERCIAL USE IS PERMITTED.

CONSIDER THE LILIES
PIANO

15

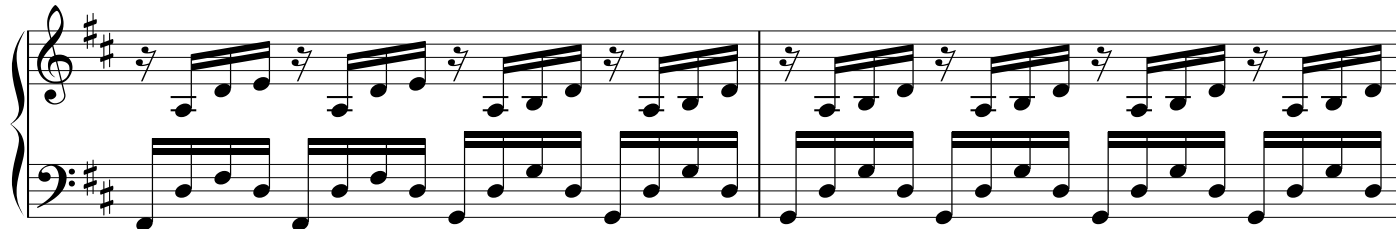

17

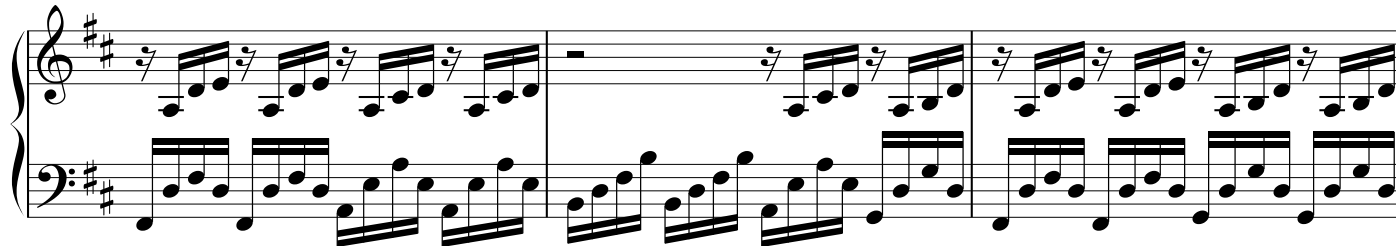

20

RIT.

A TEMPO

22

24

CONSIDER THE LILIES
PIANO

3

26

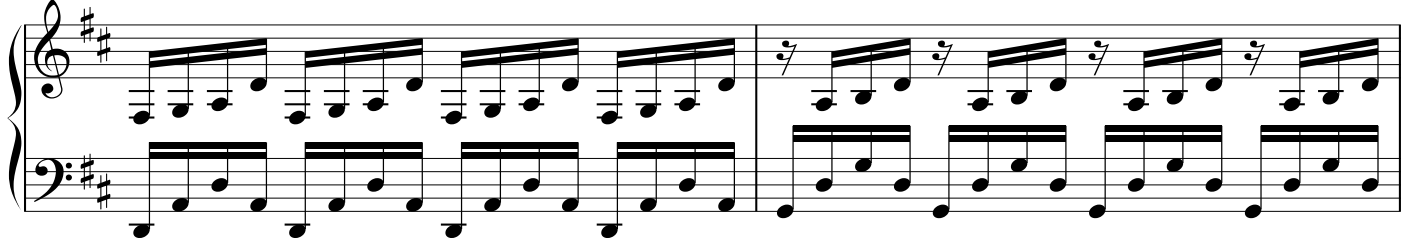

28

31

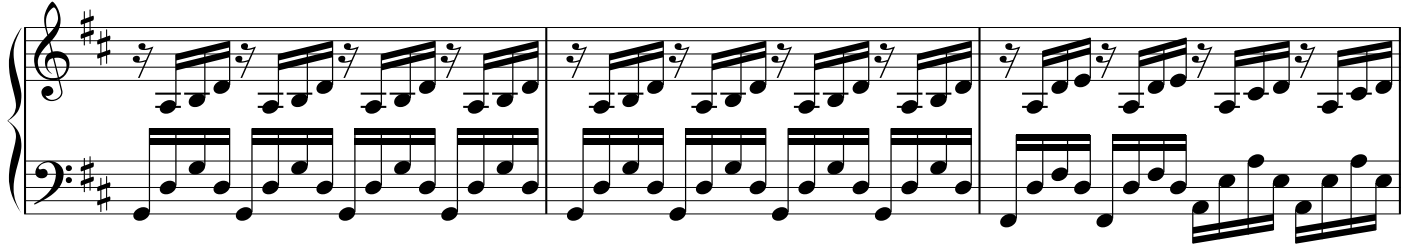

34

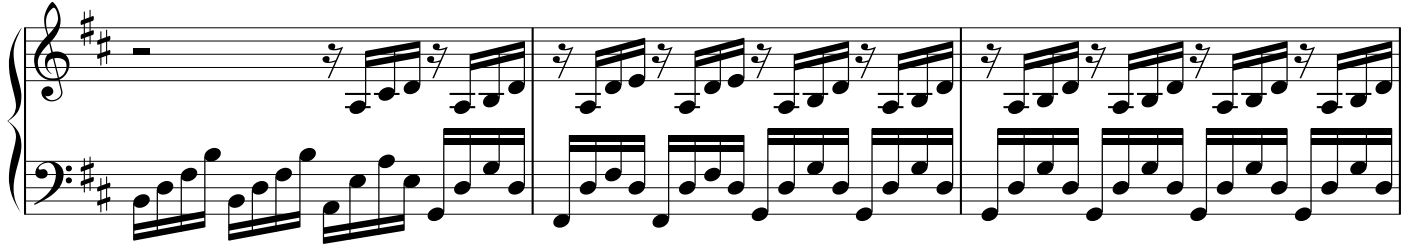

37

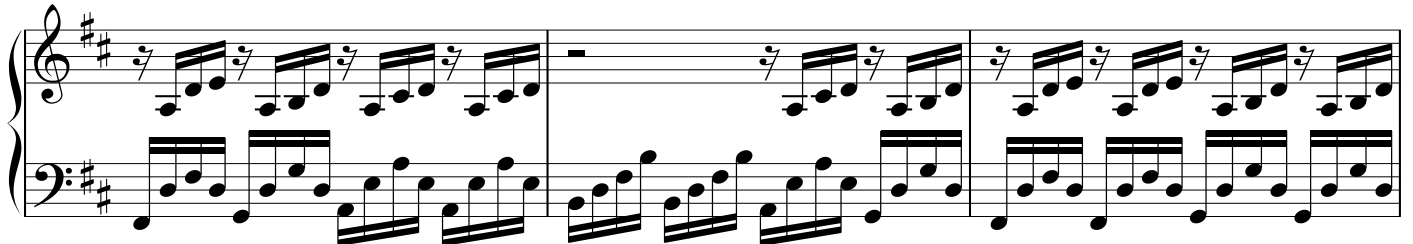

V.S.

CONSIDER THE LILIES

PIANO

A TEMPO

RIT.

40 MOLTO RIT.

42 A TEMPO

47

51

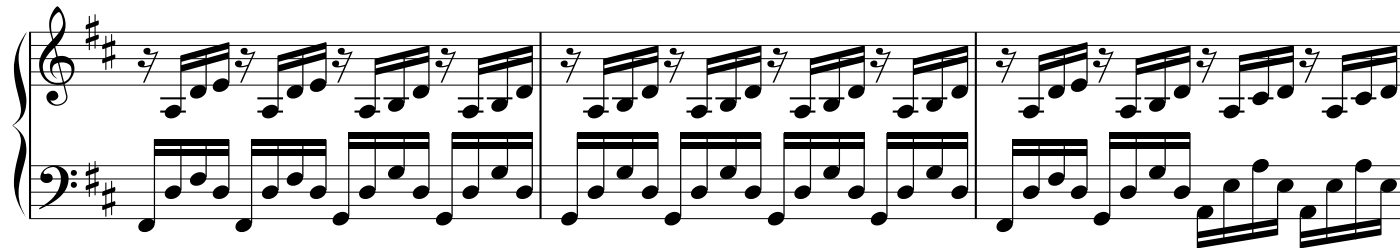

54

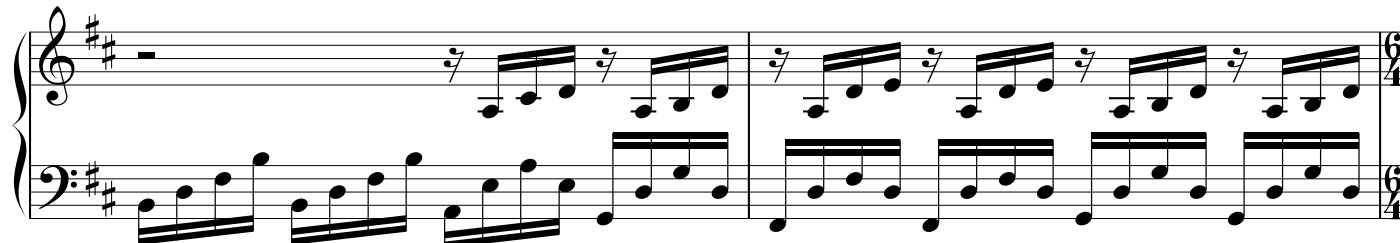

CONSIDER THE LILIES
PIANO

5

56 RIT.

57 A TEMPO

59
